

B/9390/575 14/89
 Planning Permit No
APPROVED
 Subject to the conditions of this office letter
 21/12/84/89 of 13-12/89
 M. VENKATESAN BARCH
 REGISTERED ARCHITECT
 MADRAS METROPOLITAN DEVELOPMENT AUTHORITY

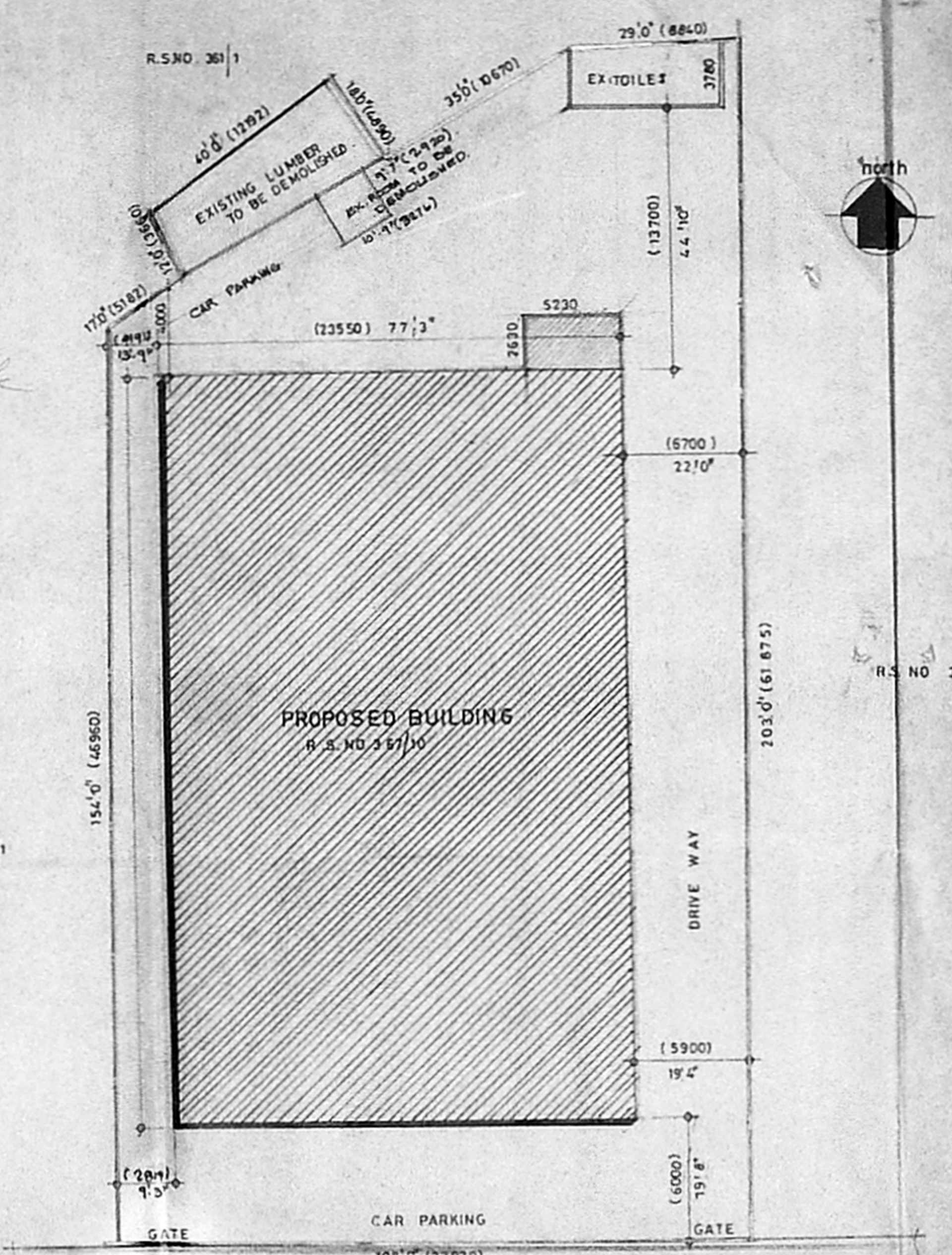

SCHEDULE OF JOINERY

ROLLING SHUTTER	R.S.	3000 X 2400
DO	R.S1	2000 X 2400
DOOR	D1	1200 X 2000
DO	D1	850 X 2000
OPENING	O	1200 X 2000
DO	O1	2000 X 2000
WINDOW	W1	3000 X 1800
DO	W	1200 X 1370
DOOR	D2	1200 X 2400
VENTILATOR	V	2000 X 460
DO	V1	900 X 300
DO	V2	2300 X 460
DO	V3	5700 X 460
EXHAUST FAN	EF	450 DIA

LEGEND.

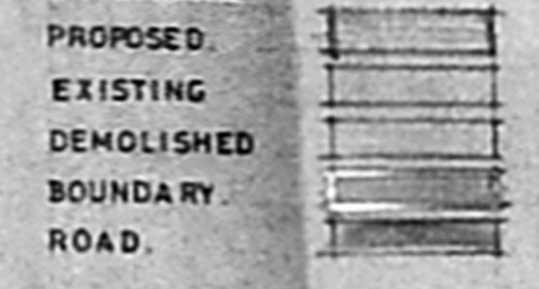

Area statement.

SITE AREA	1717.00 SQM	18457.75 SFT
GROUND FLOOR	903.84	9716.28
FIRST FLOOR	903.84	9716.28
MEZ. AT FIRST FLOOR	253.21	2722.00
SECOND FLOOR	903.84	9716.28
MEZ. AT SECOND FLOOR	253.21	2722.00
TOTAL	3217.94 SQM	34522.84 SFT

FSI 2	1717.00 X 2	3434.00 SQM
		(36915.50)
TOTAL	1.87 FSI	

PLAN SHOWING THE PROPOSED ADDITIONAL CONSTRUCTION TO THE EXISTING BUILDING FOR COMMERCIAL COMPLEX AT PLOT NO 20, MC NICHOLAS ROAD, R.S. NO. 367/10, OF EGMORE DIVISION, CHETPUT, MADRAS. FOR Mr. DILIP KUMAR -A-MEHTA.

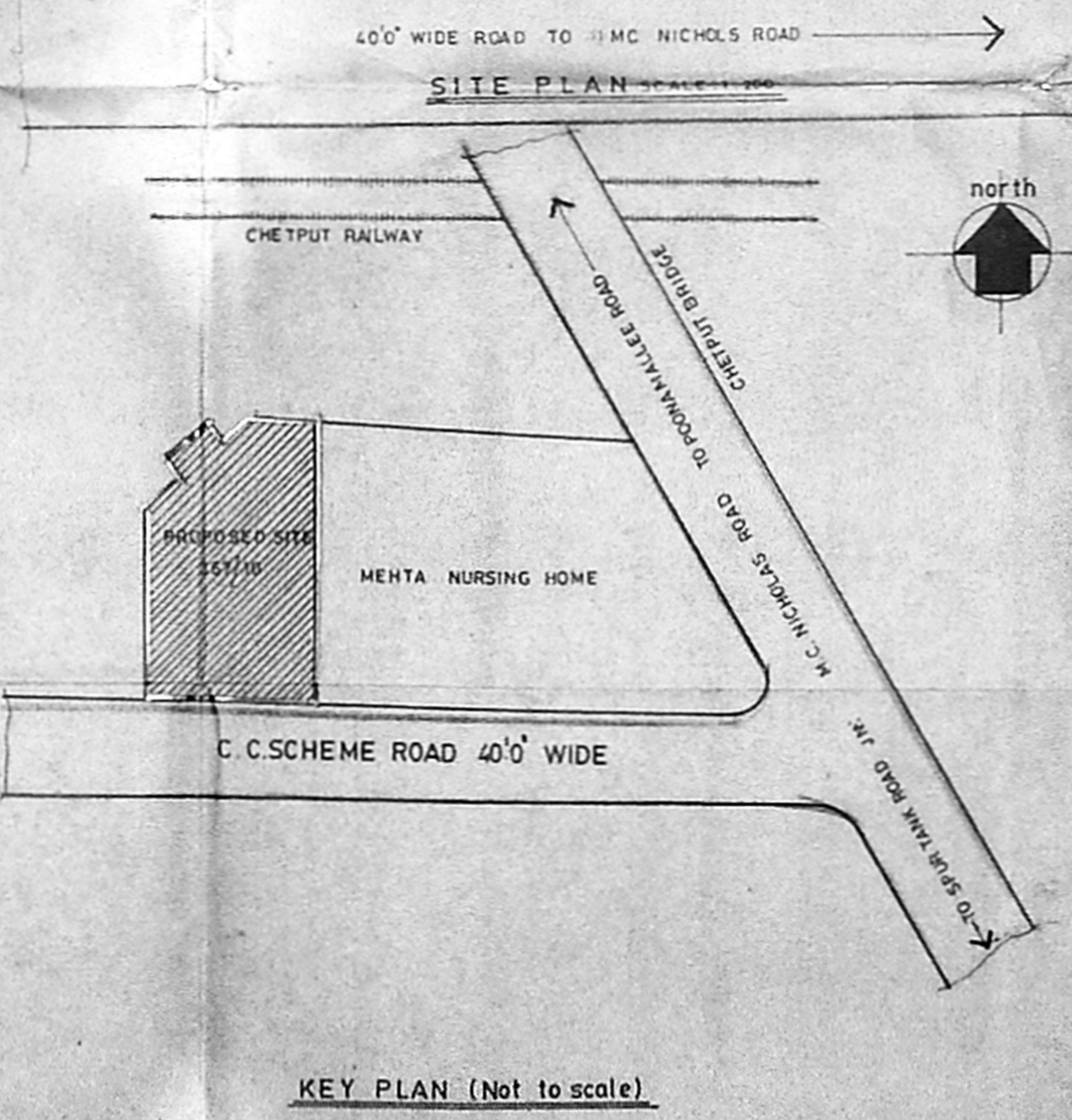
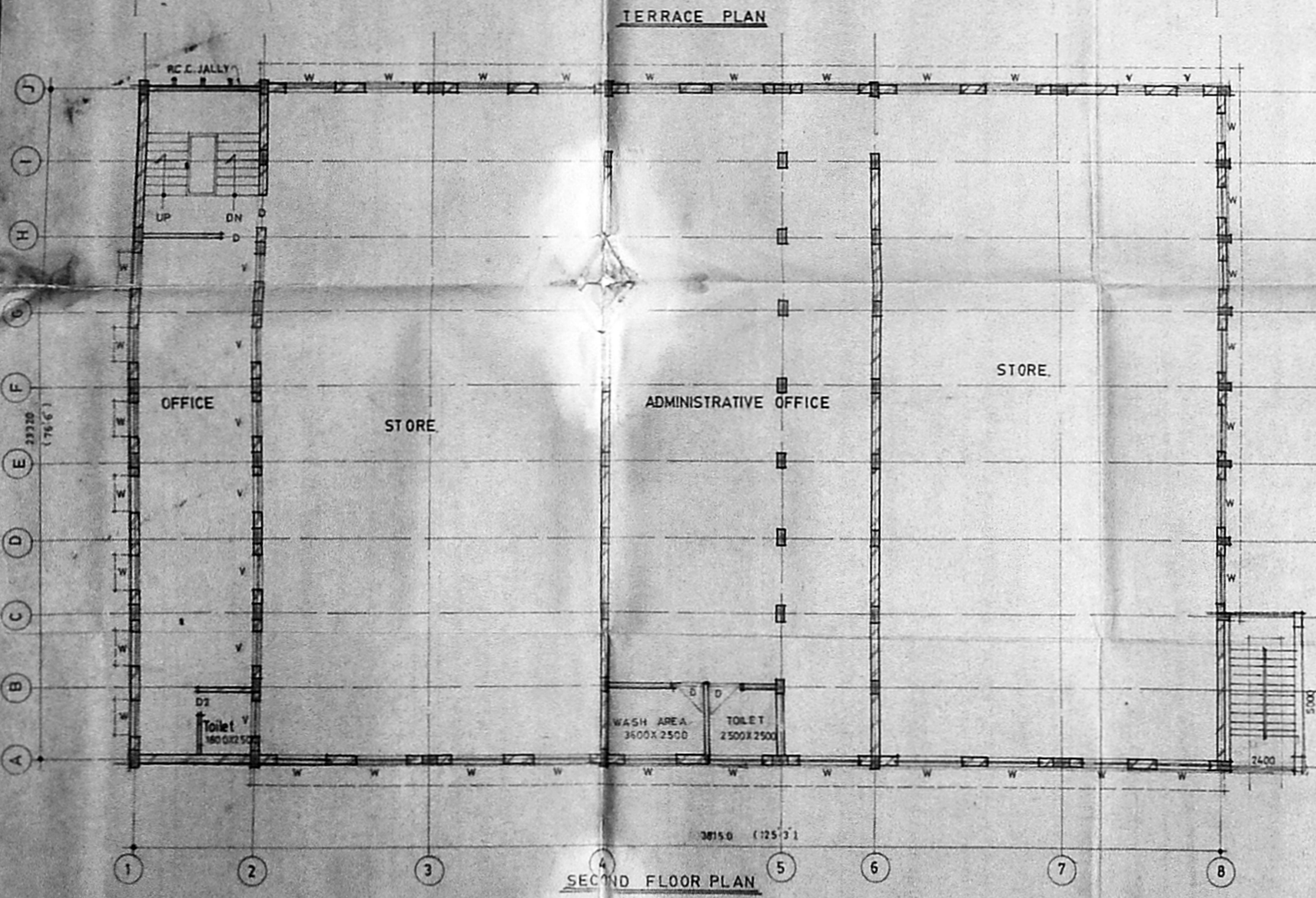

DRAWN: SAID N SCALE: 1:100
 CHECKED: DATE: 23.8.89

SIGNATURE OF OWNER:

SIGNATURE OF LICENCED SURVEYOR

M. Venkatesan Barch
 M. VENKATESAN BARCH
 REGISTERED ARCHITECT
 R.A. NO. 101
 8, MAHARAJA SURYA RAJESWAR
 ALWARPET, MADRAS-600 018

100.5 x 81

MIDNIGHT/17024/52

8/23/59

5/1929/595 2/1/59

APPROVED
 subject to the conditions in
 this order
 5/17/59
 S. J. S. S. S.
 SECRETARY
 DEVELOPMENT AUTHORITY

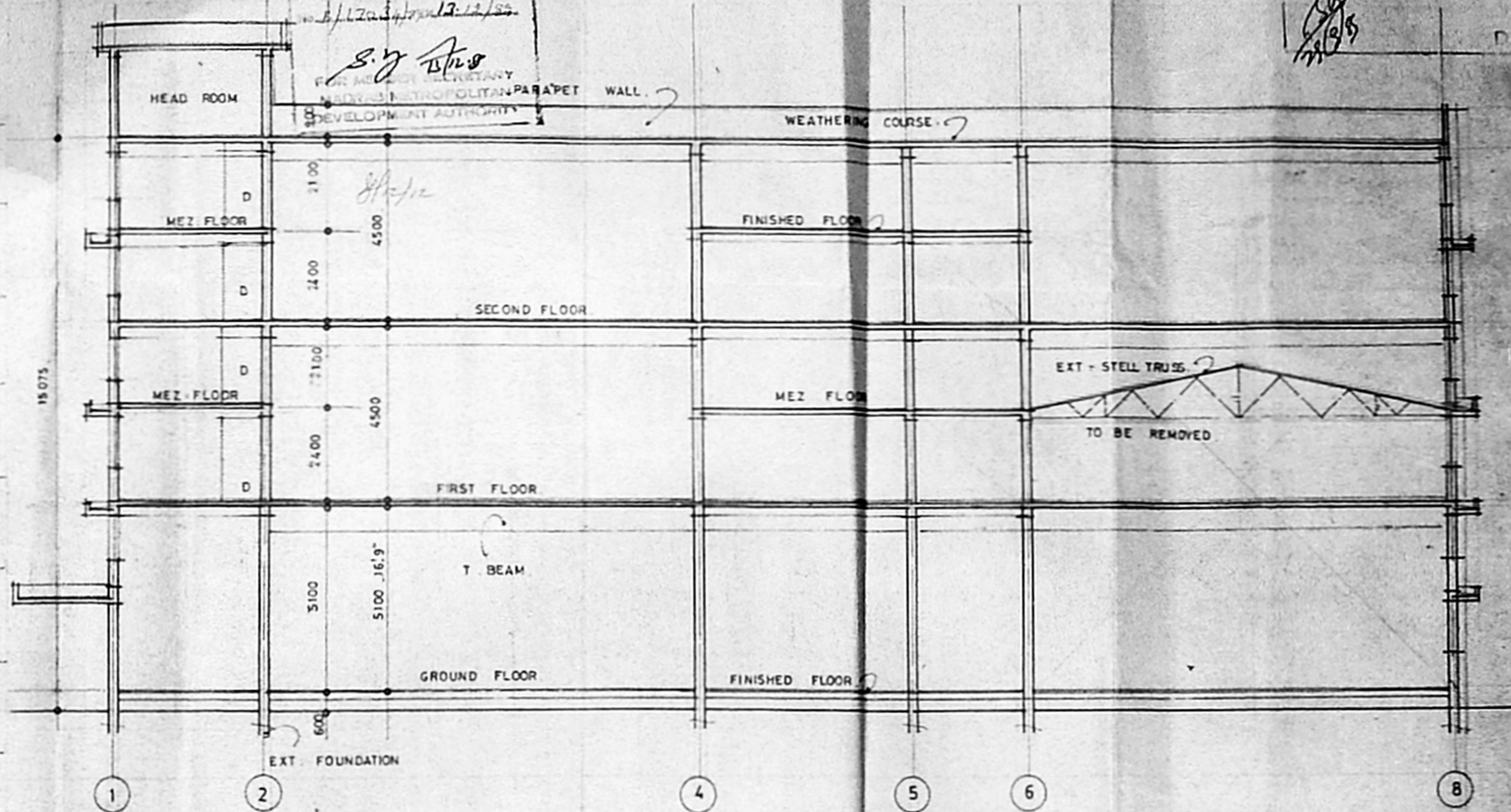
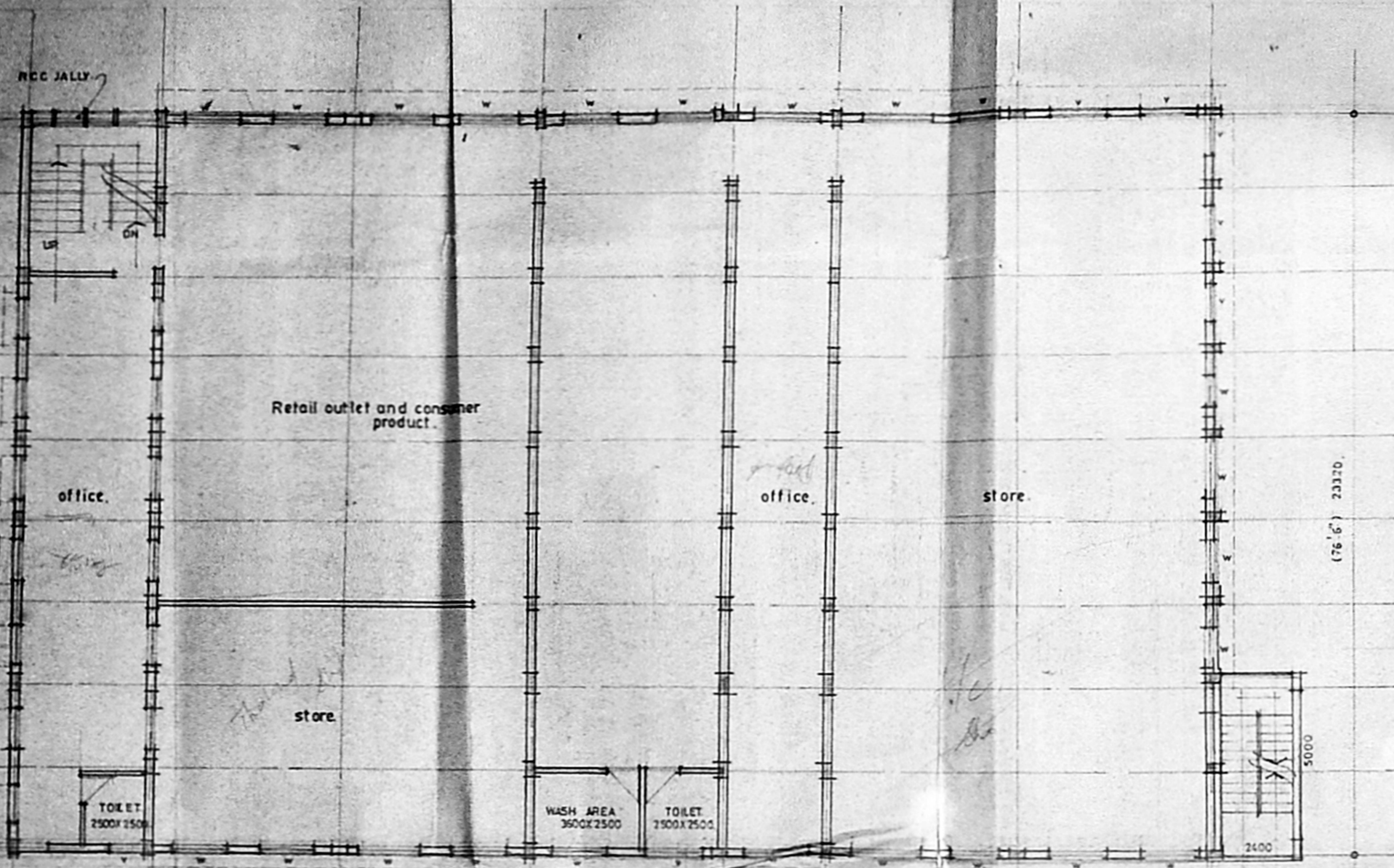

FIRST FLOOR PLAN

SECTION ON X-X

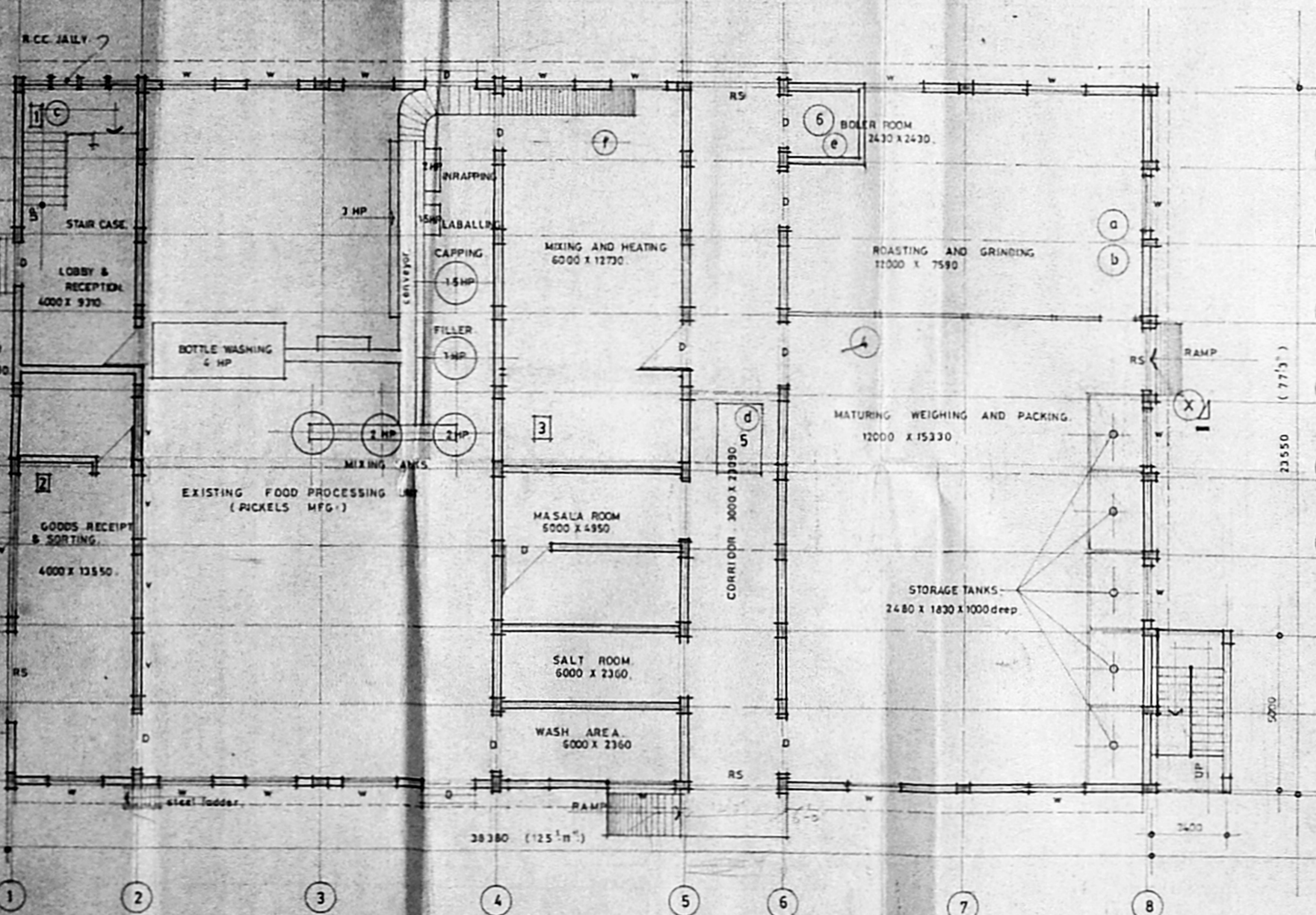

EXT GROUND FLOOR PLAN

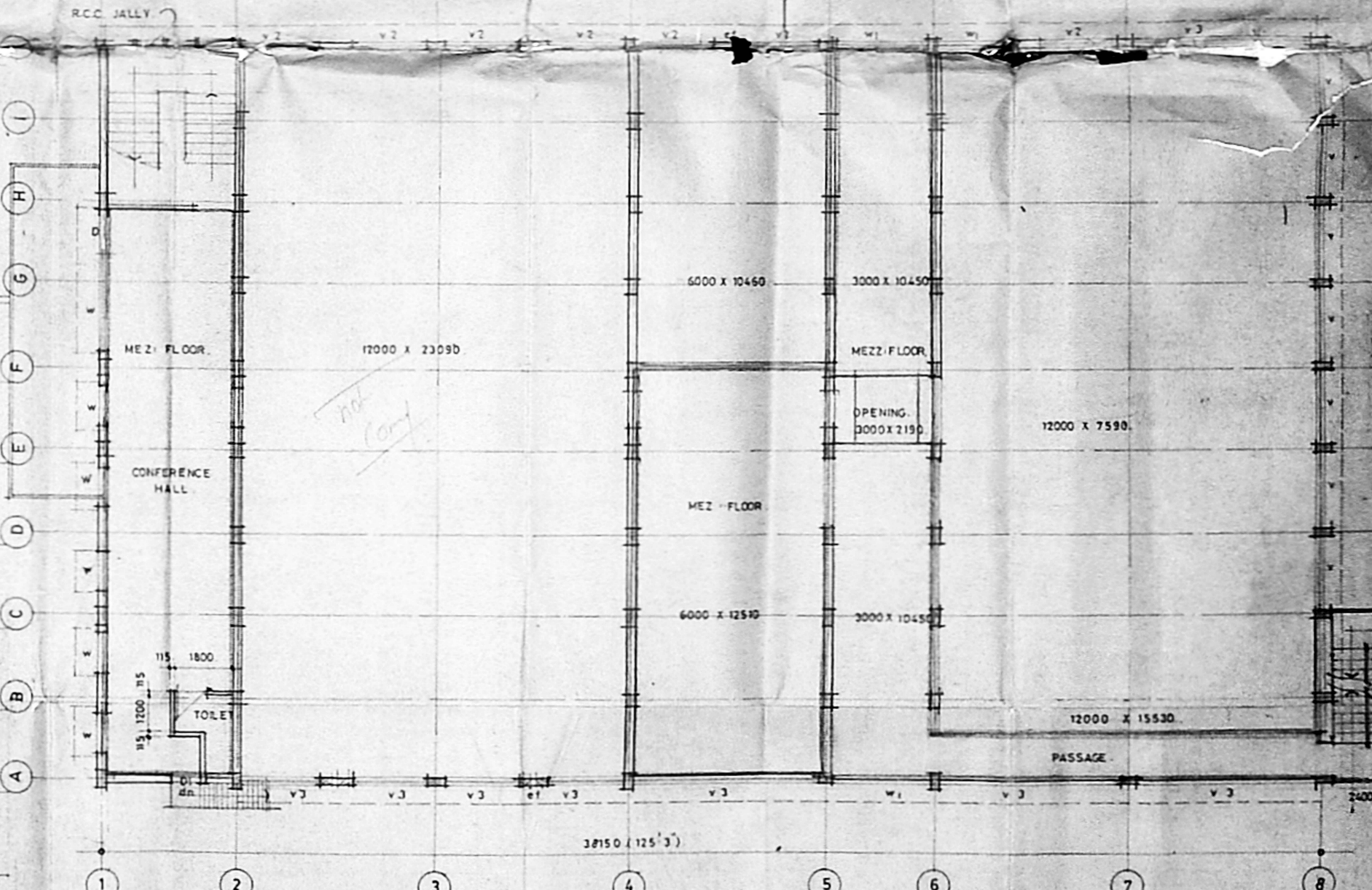

TYP: MEZZ FLOOR PLAN, AT FIRST FLOOR AND SECOND FLOOR

Colouring index:
 PROPOSED
 EXISTING
 DEMOLITION
 ROAD
 BOUNDARY

PLANS AND SECTION SHOWING THE PROPOSED ADDITIONAL CONSTRUCTION TO THE EXISTING BUILDING FOR COMMERCIAL COMPLEX AT PLOT NO 20, MC NICHOLAS ROAD, RY. S. NO. 367/10 OF EGMORE DIVISION CHETPUT, MADRAS. For, Mr. DILIP KUMAR A. MEHTA.

MACHINERY DETAILS (EXISTING)		MACHINERY DETAILS (PROPOSED)	
1 PUMP	3 HP	1 MIXING TANKS	4 HP
2 CUTTING	2 HP	2 BOTTLE WASHER	3 HP
3 SQUEEZING MC	2 HP	3 BOTTLE FILLER	1 HP
4 MIXER	2 HP	4 CAPPING	1.5 HP
TOTAL	9.8 HP	5 LABELLING	1.5 HP
		6 WRAPPING	2 HP
		7 CONVEYOR	3 HP
		TOTAL	16 HP
		EXISTING TOTAL	9.8 HP
		PROPOSED	16 HP
		TOTAL	25.8 HP

Signature of owner.

DELTA SUMMER FAROOK. SCALE: 1:100

DATE: 23.08.89

Signature of building surveyor.

M. VENKATARAMAN
 REGISTERED ARCHITECT
 CA 178/4834
 L. NO. 11/101
 8, MARAJI BURA STREET
 ALVAZEPET, MADRAS - 600 018

B/9390/595 26/29

Planning Permit No.

APPROVED

Subject to the conditions in this office letter.

B/17034/89 D. 18.12.89

S. Y. Mehta
FOR MEMBER SECRETARY
MADRAS METROPOLITAN
DEVELOPMENT AUTHORITY

12/12/89

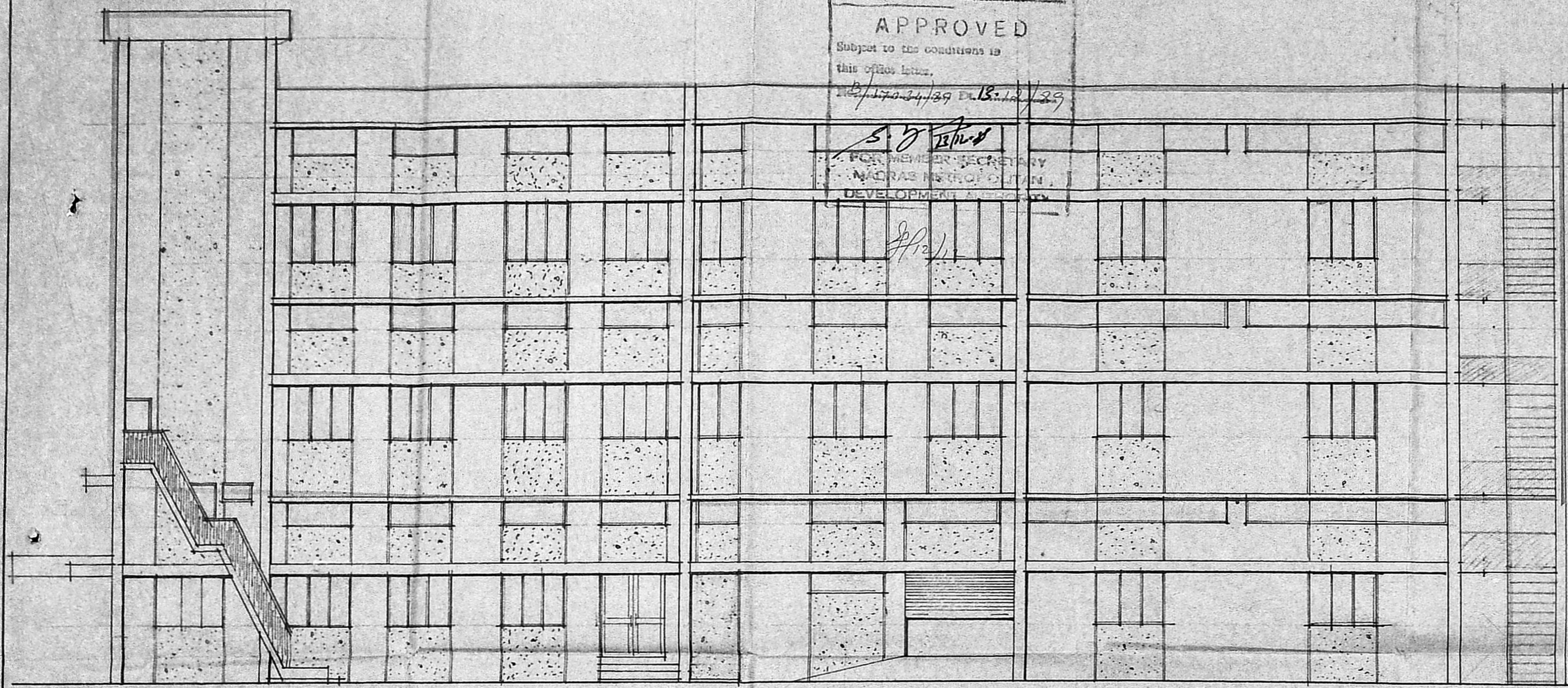

MADRAS METROPOLITAN DEVELOPMENT AUTHORITY
B/17034/89

22/12/89

3/25

[Handwritten signature]

ELEVATION SHOWING THE PROPOSED ADDITIONAL CONSTRUCTION TO THE EXISTING BUILDING FOR COMMERCIAL COMPLEX AT PLOT NO 20, MC NICHOLAS ROAD RSN0: 367/10 OF EGMORE DIVISION CHETPUT MADRAS.

For Mr. DILIP KUMAR A MEHTA.

DELT : S UMMER FAROOK arch. d.m.

SCALE : 1 : 100

DATE : 23 . 08 . 89

Signature of owner.
[Handwritten signature]

Signature of building surveyor.
[Handwritten signature]
M. VENKATESAN ARCHITECT
REGISTERED ARCHITECT
C. NO. 78/4634
L. NO. 84/101
B. MAHARAJA SURYA RAO ROAD
ALWARPET, MADRAS-600 018